TRIO

FÜR

zwei Violinen und Viola

COMPONIRT UND

HERRN HOFCAPELLMEISTER

Josef Hellmesberger

IN WIEN
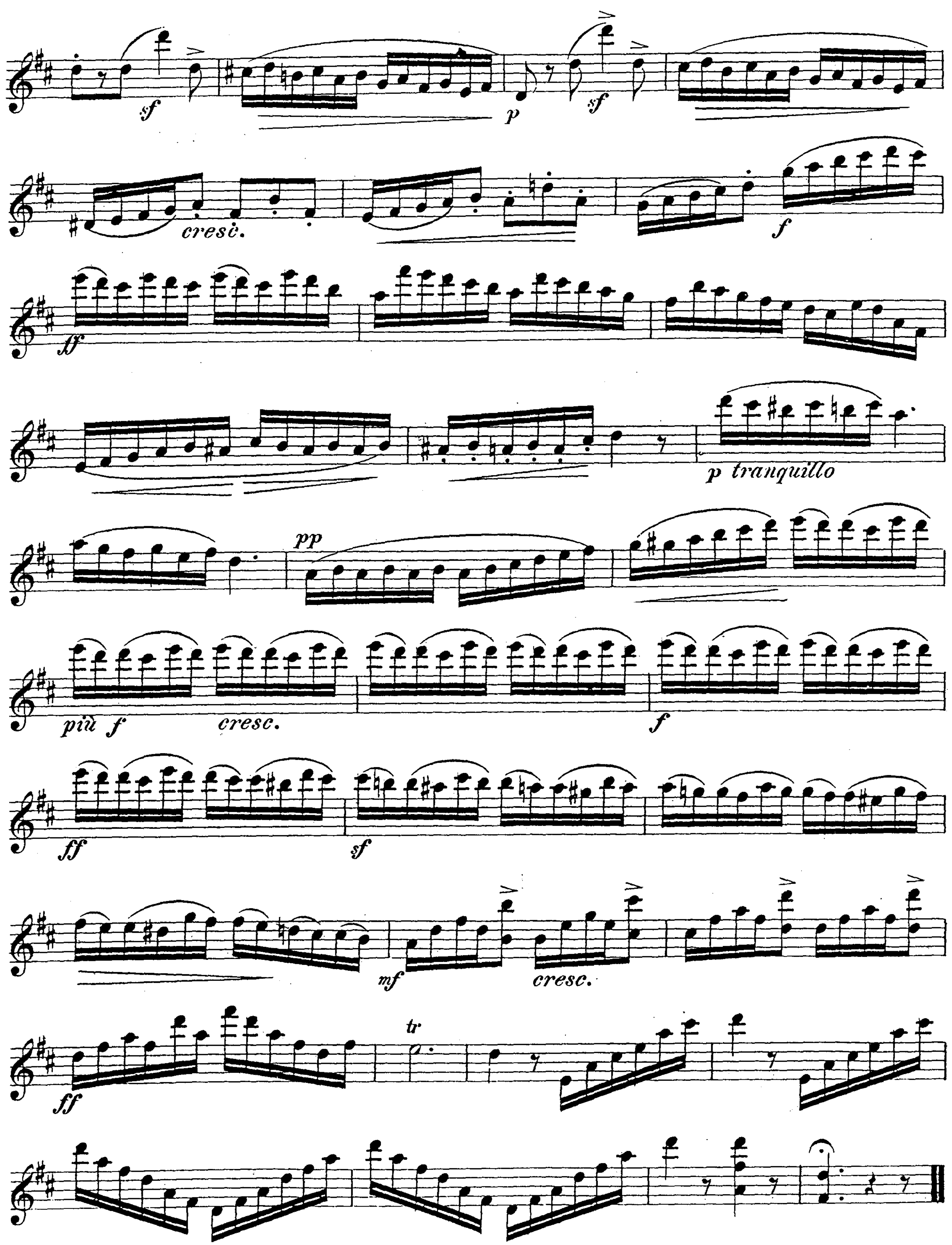
GEWIDMET VON
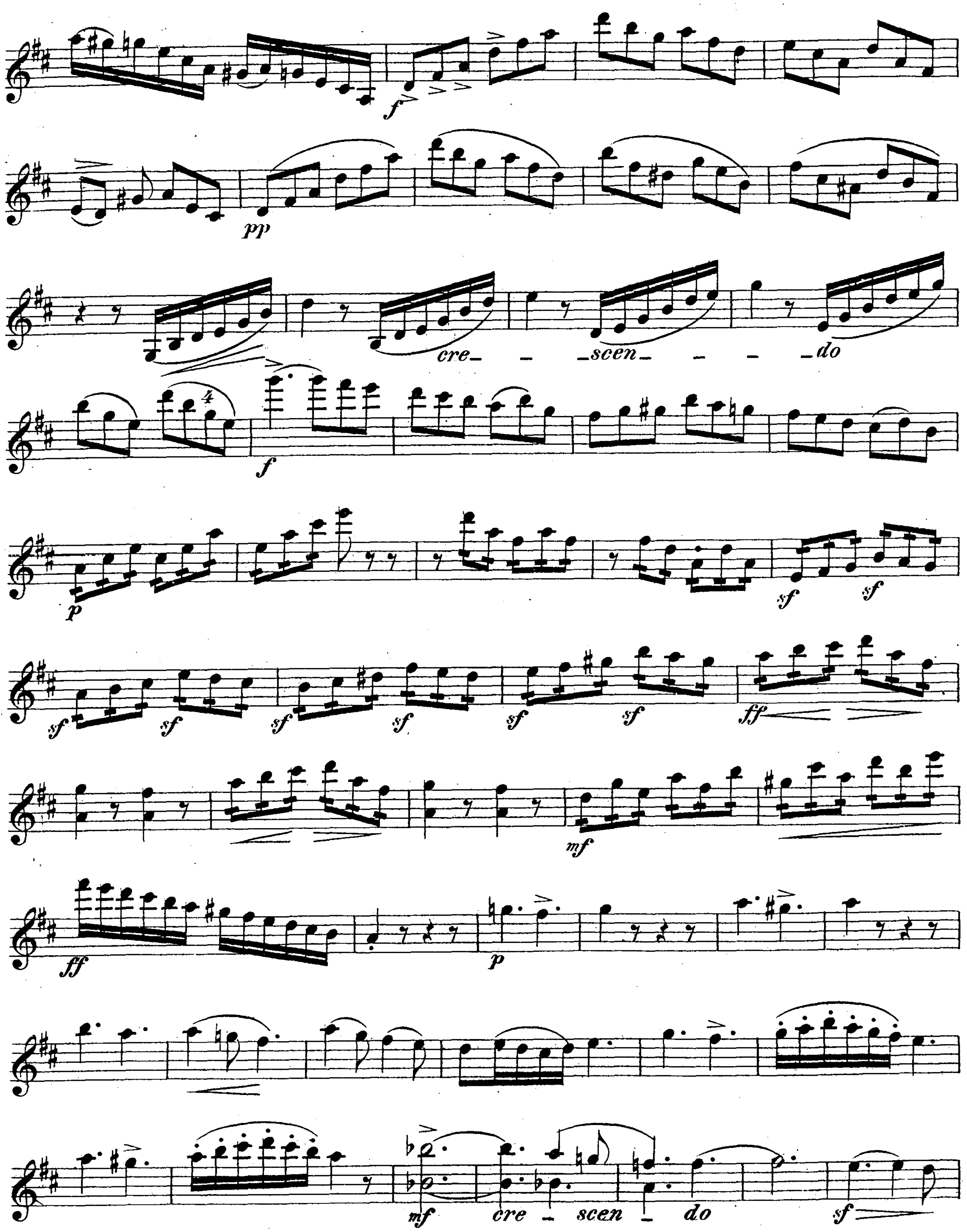
CARL THERN.

OP. 60. PR. M. 4._

LEIPZIG, C. F. KAHNT.

FÜRSTL. SCHWARZBURG - SONDERSH. HOFMUSIKALIENHANDLUNG.
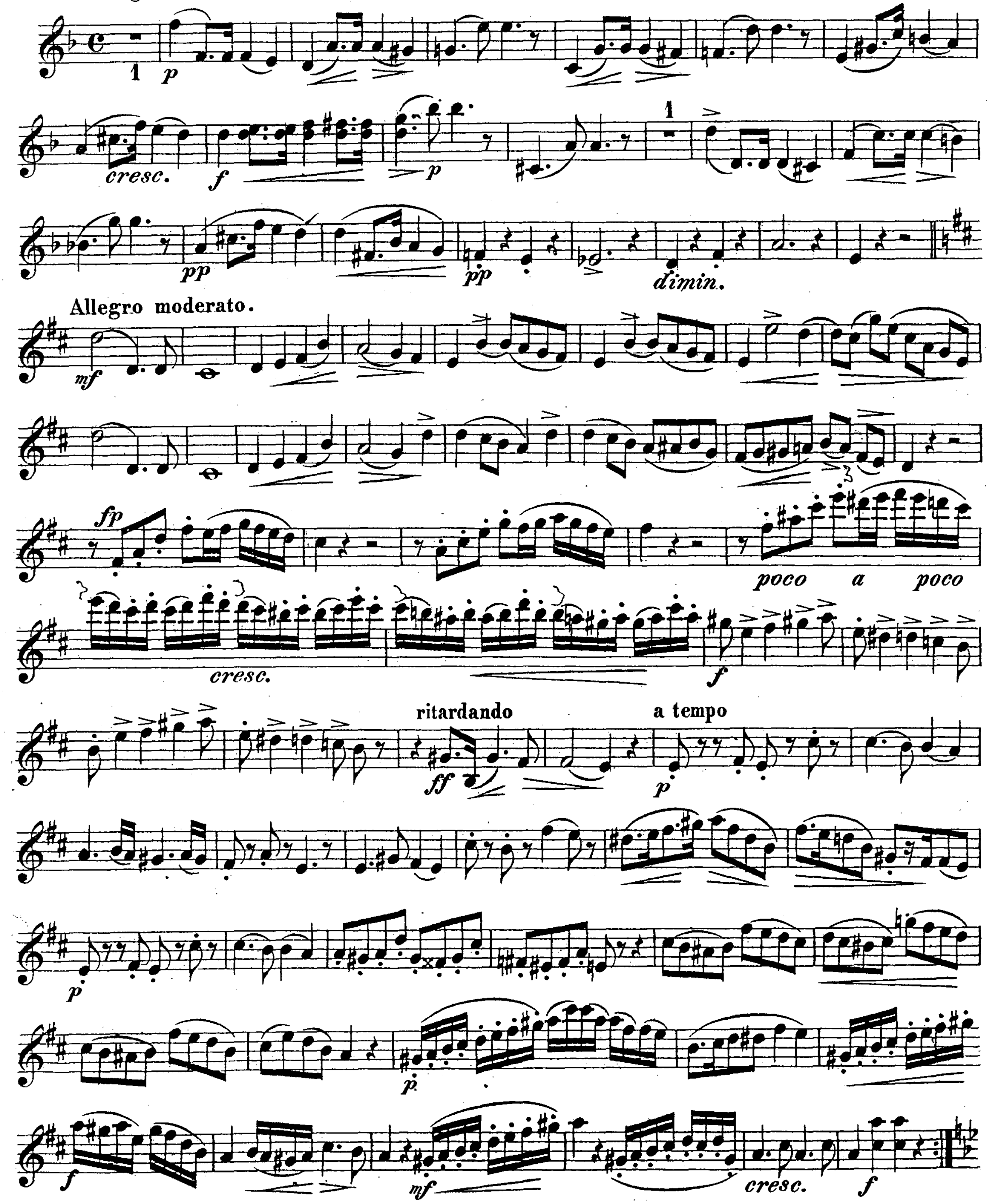

sf
p
sf
cresc.
f
ff
p tranquillo
pp
più f
cresc.
f
ff
sf
mf
cresc.
ff
tr
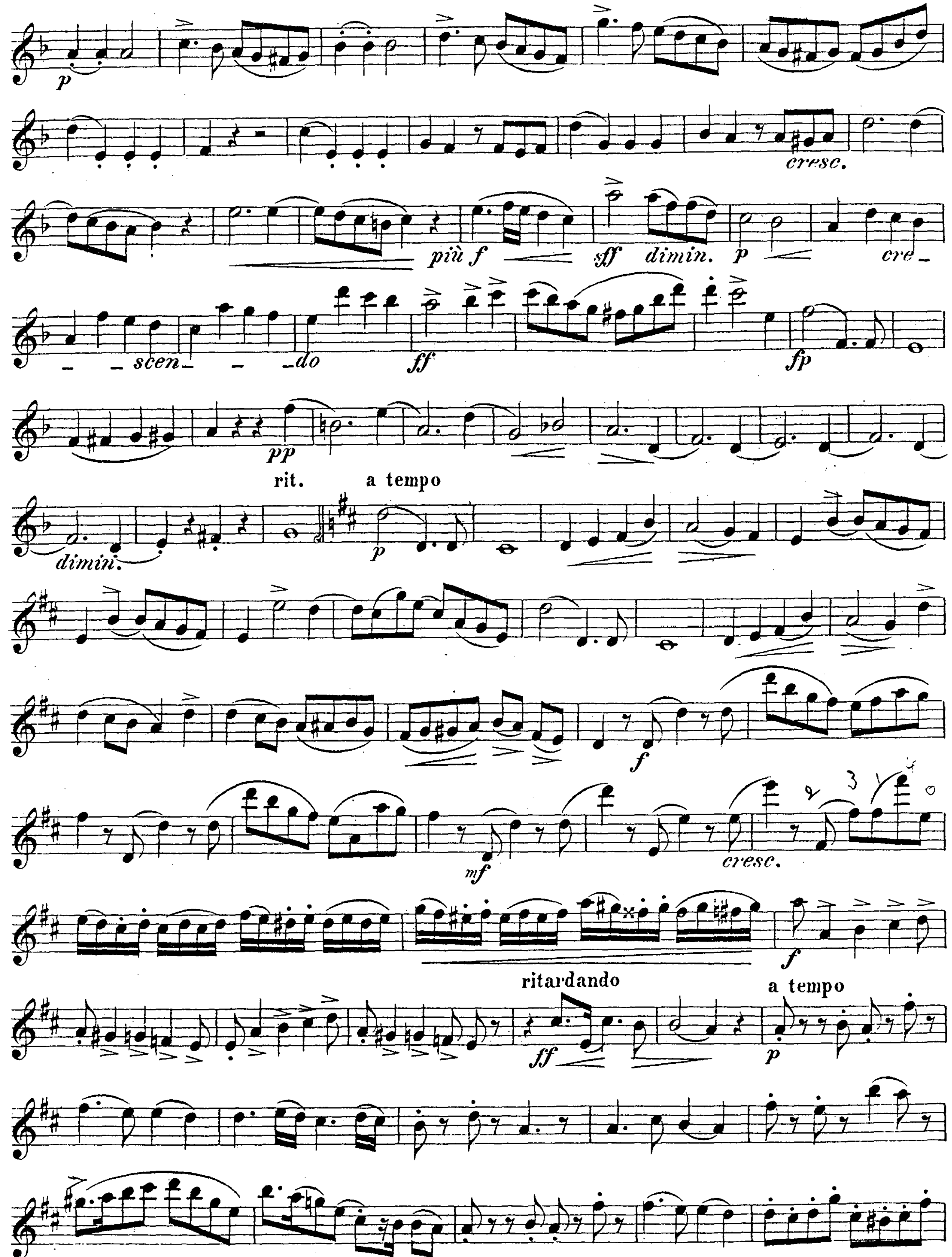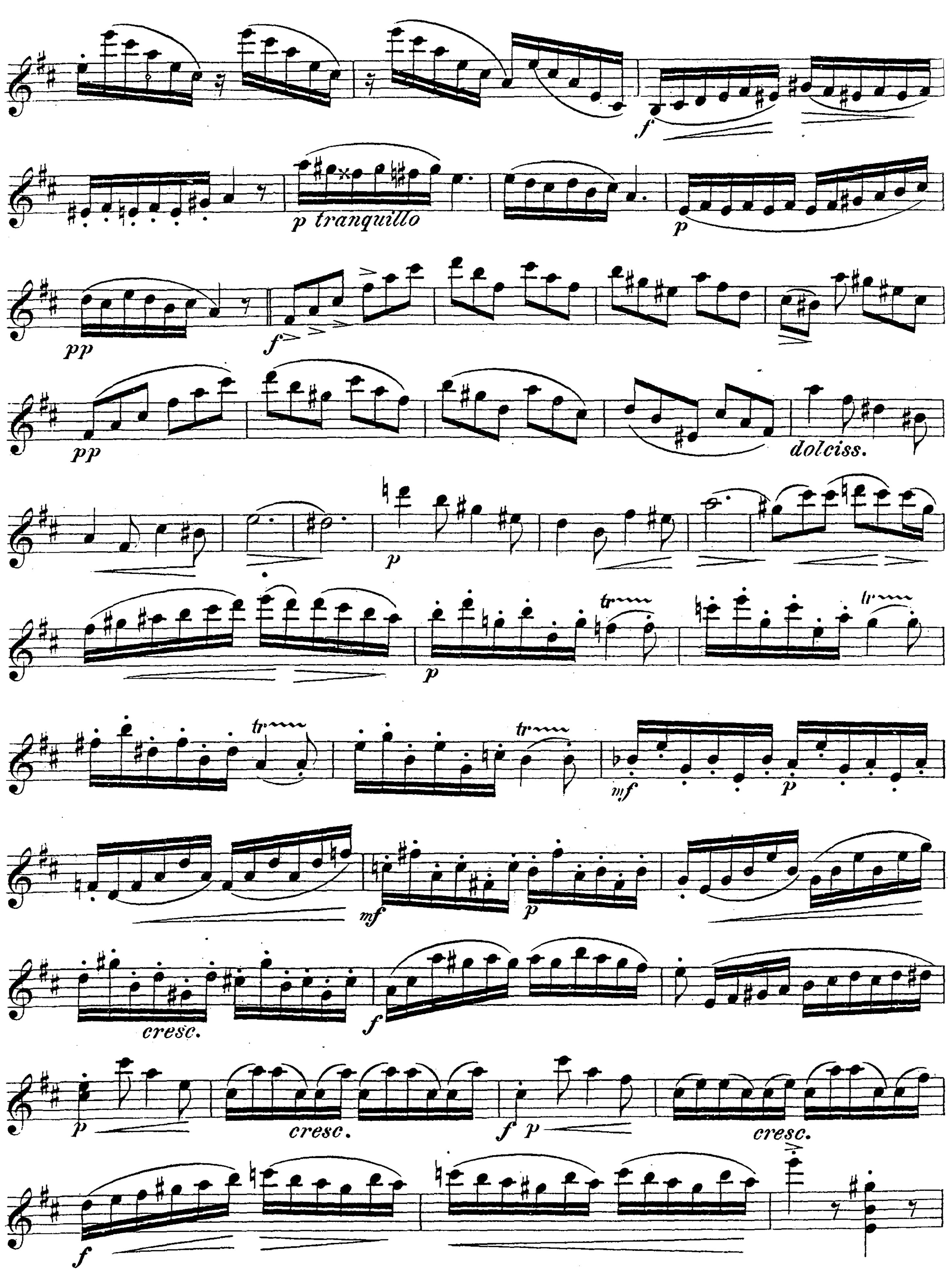


TRIO.

Carl Thern, Op. 60.

Adagio espressivo.
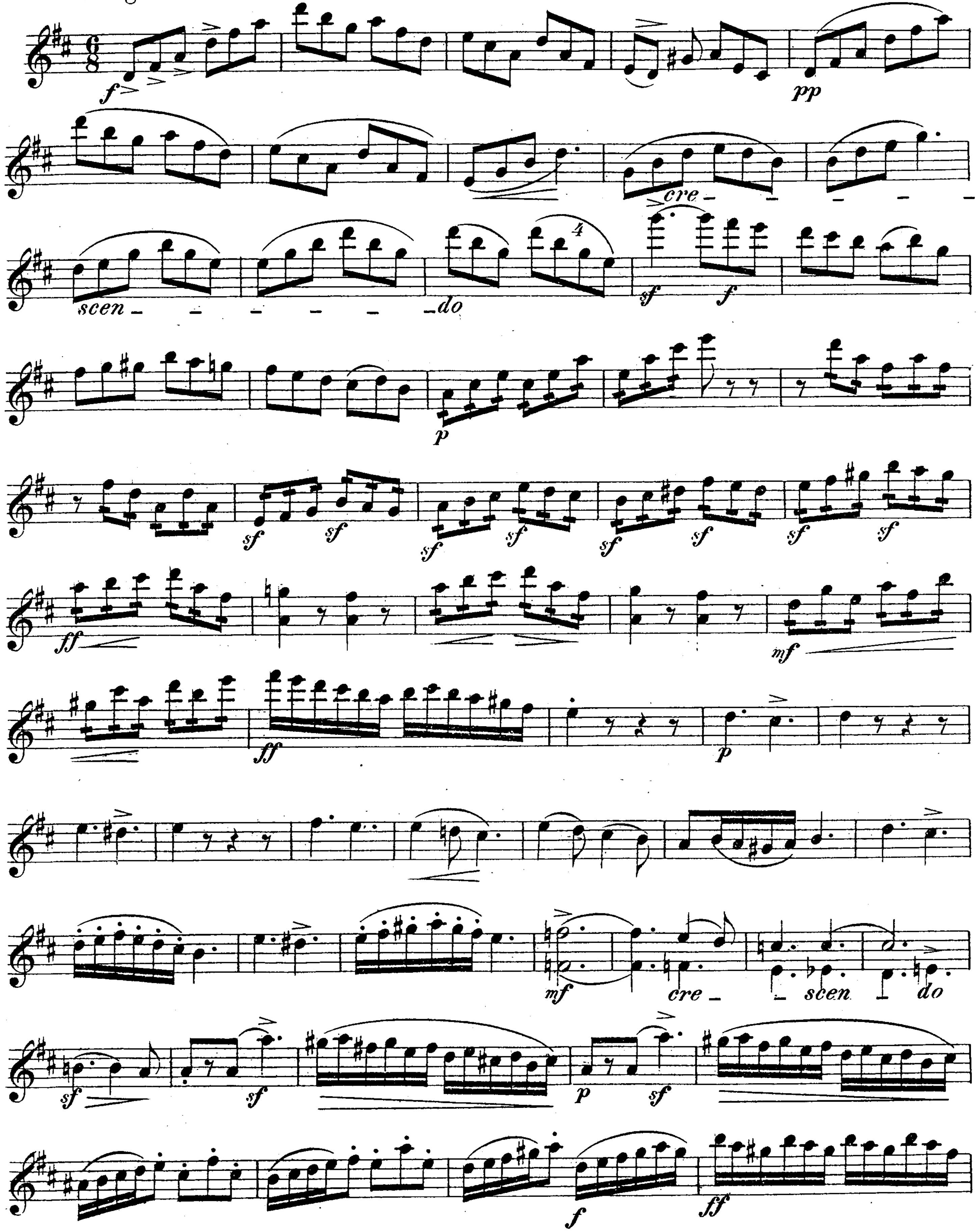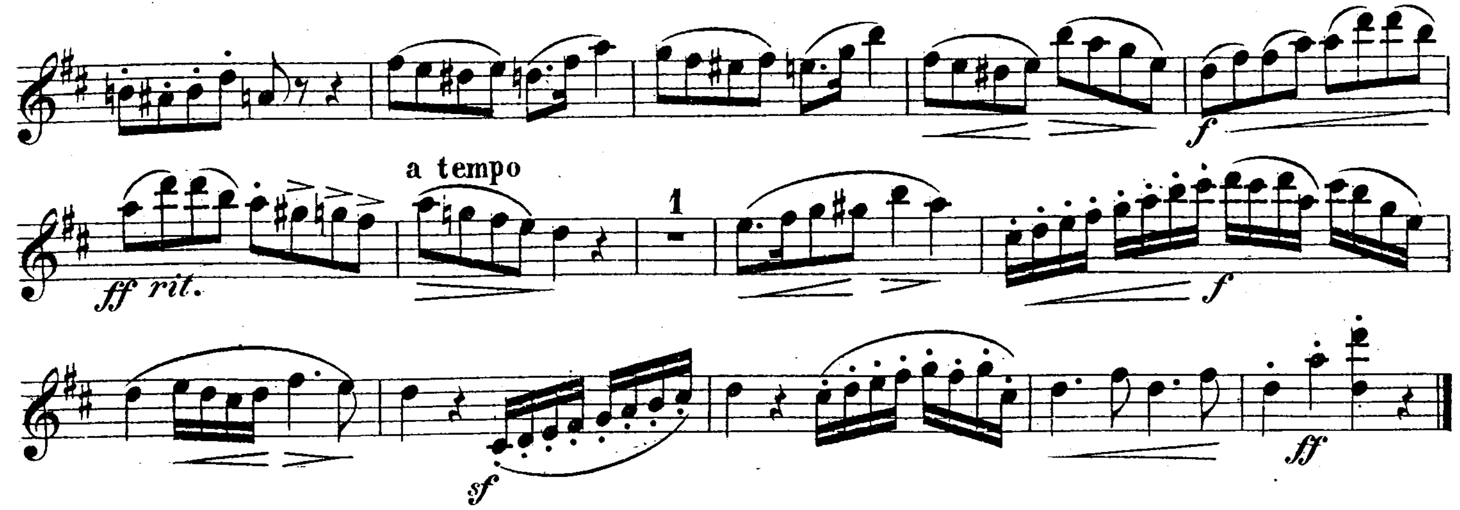



cresc.
più f
dimin.
cre - scen - do
rit.
a tempo
dimin.
cresc.
ritardando
a tempo


p tranquillo
dolciss.
cresc.
cresc.
cresc.
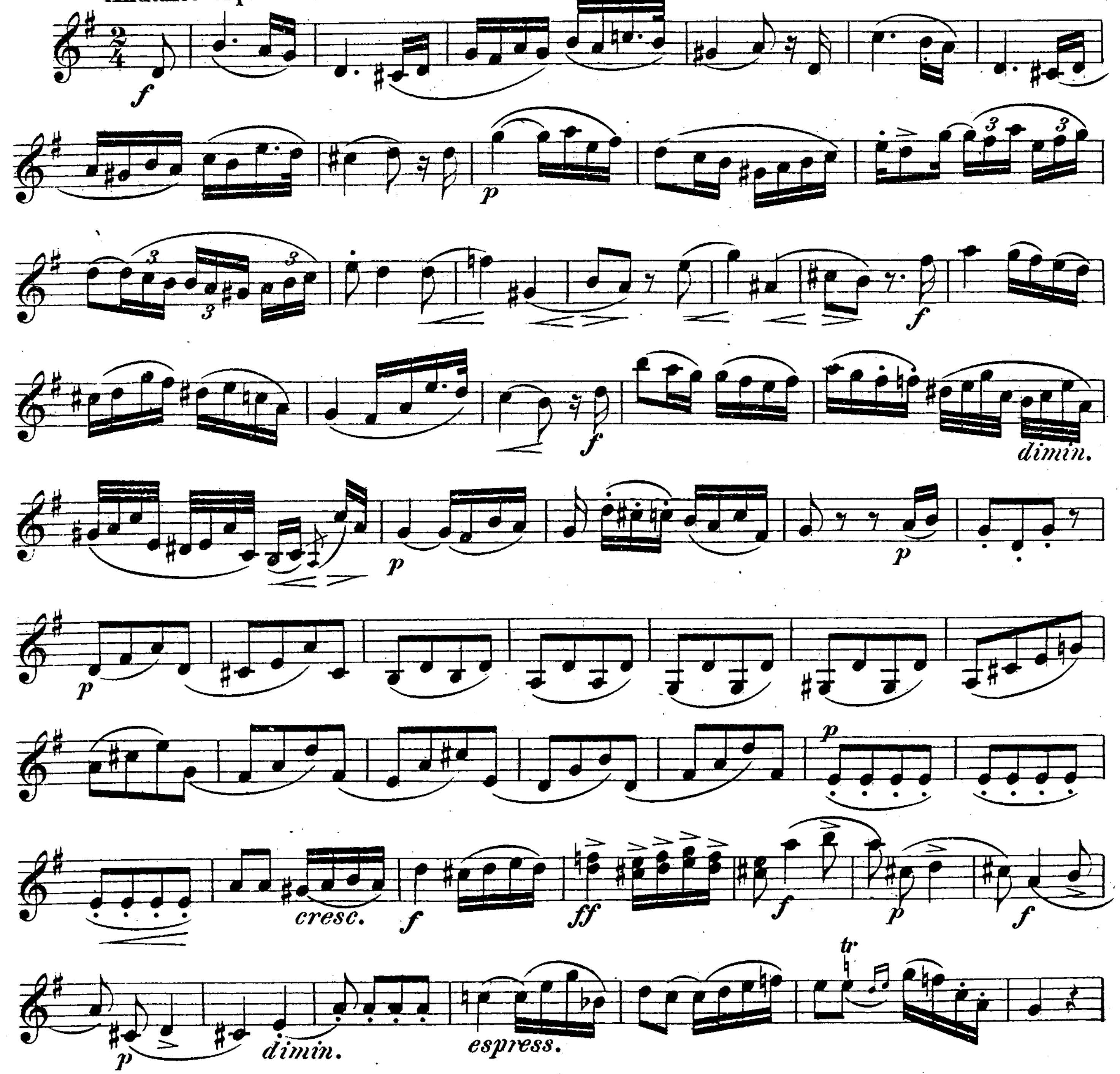
Finale.
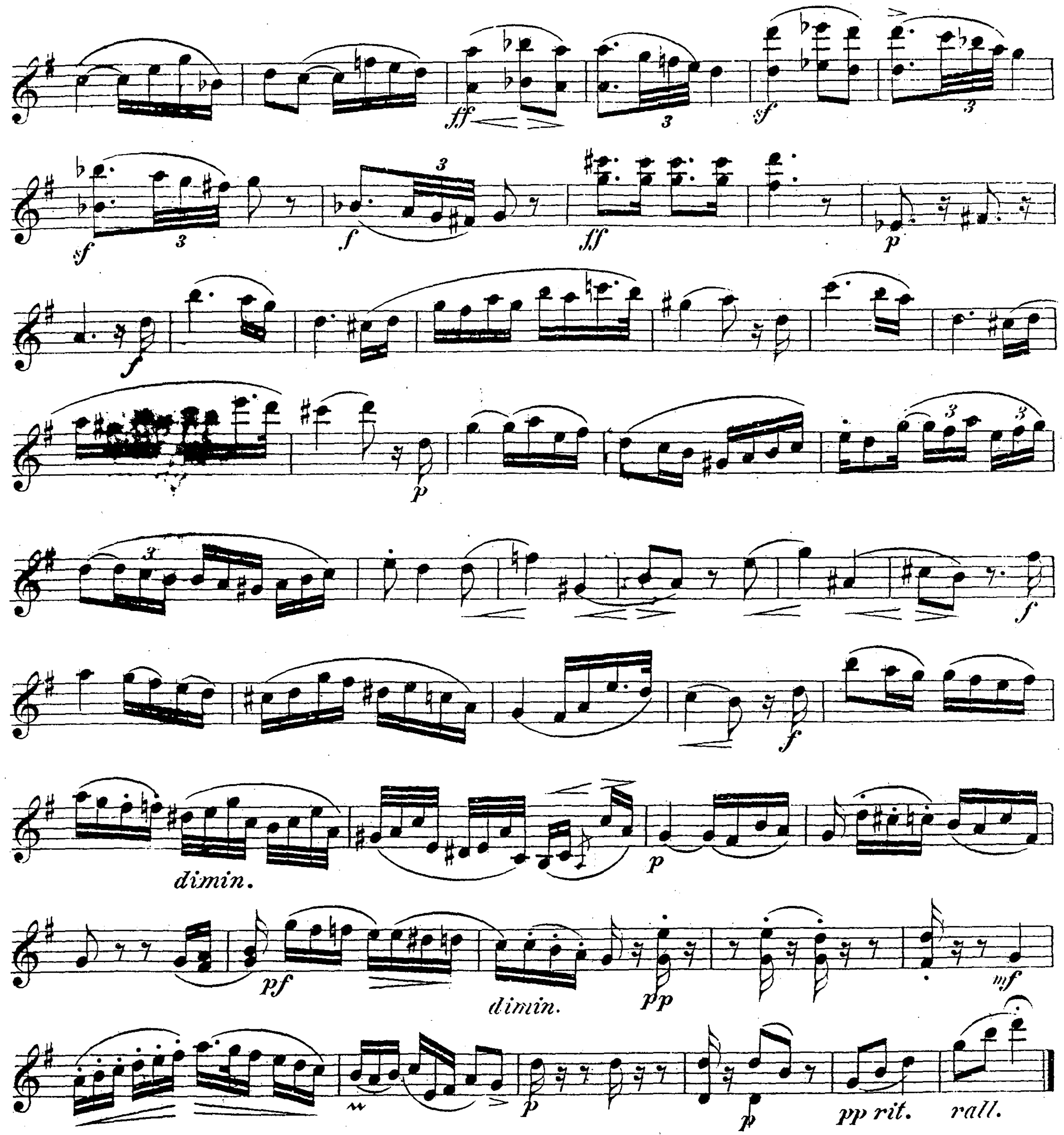
Allegro animato.
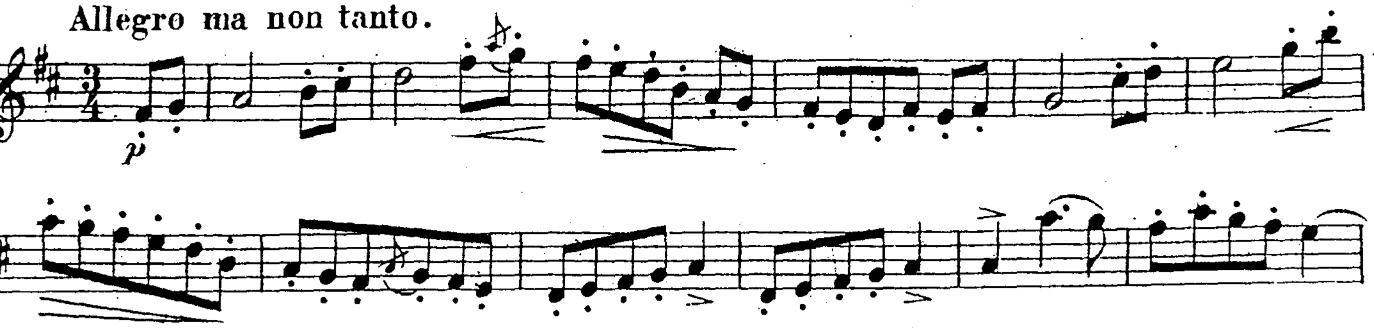




Andante espressivo.
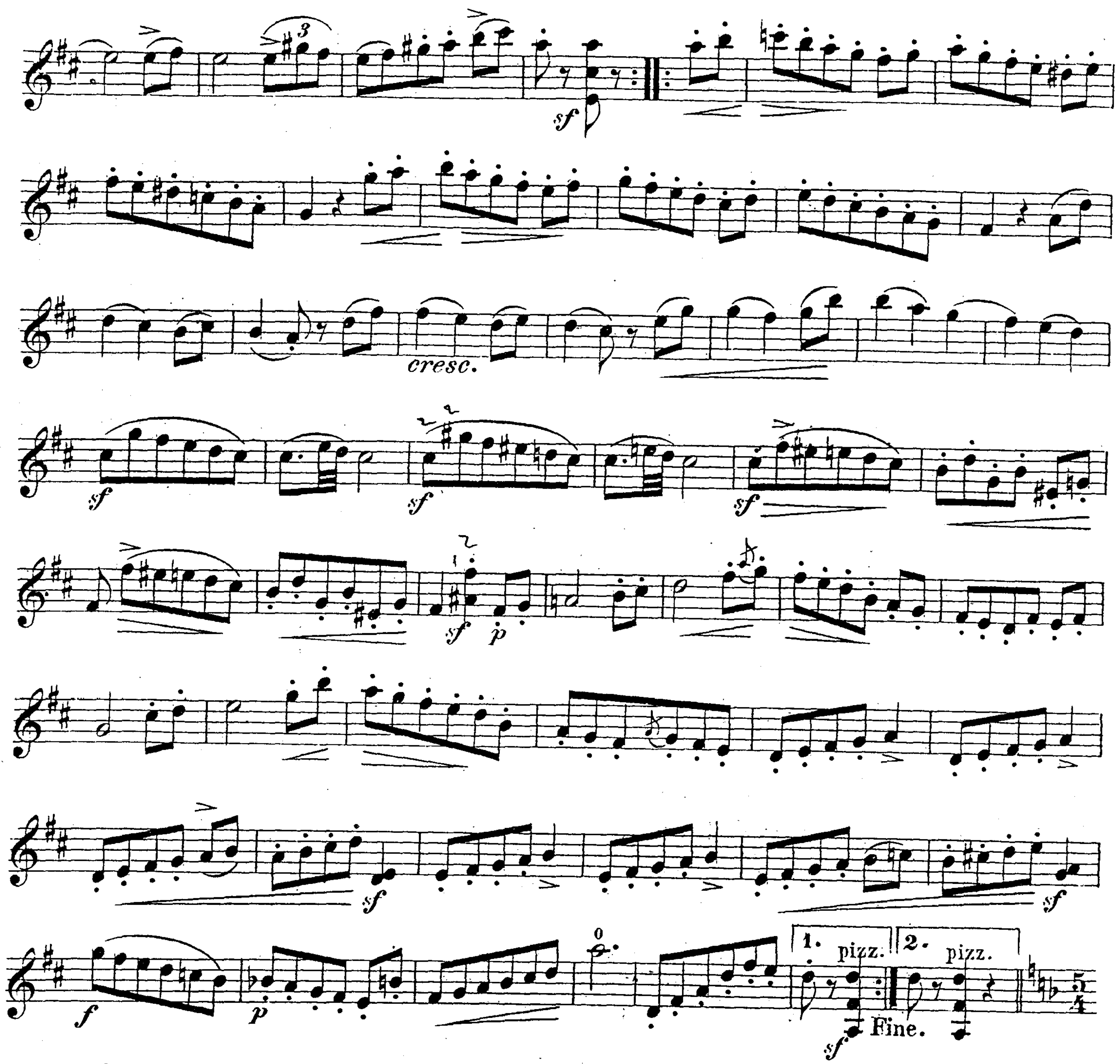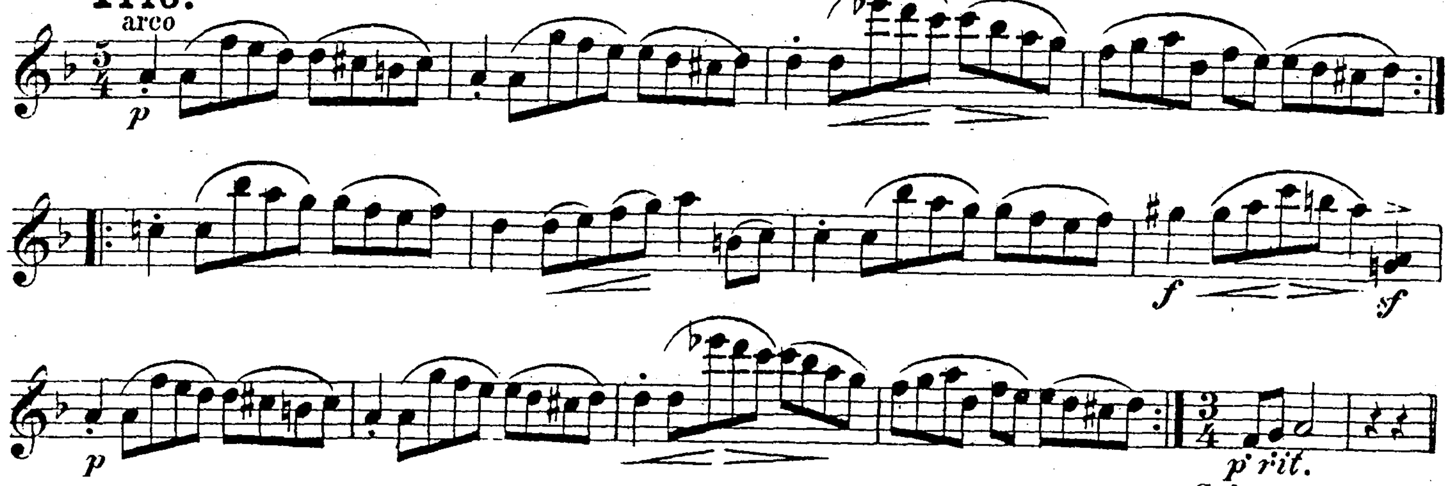




Scherzo.

Allegro ma non tanto.
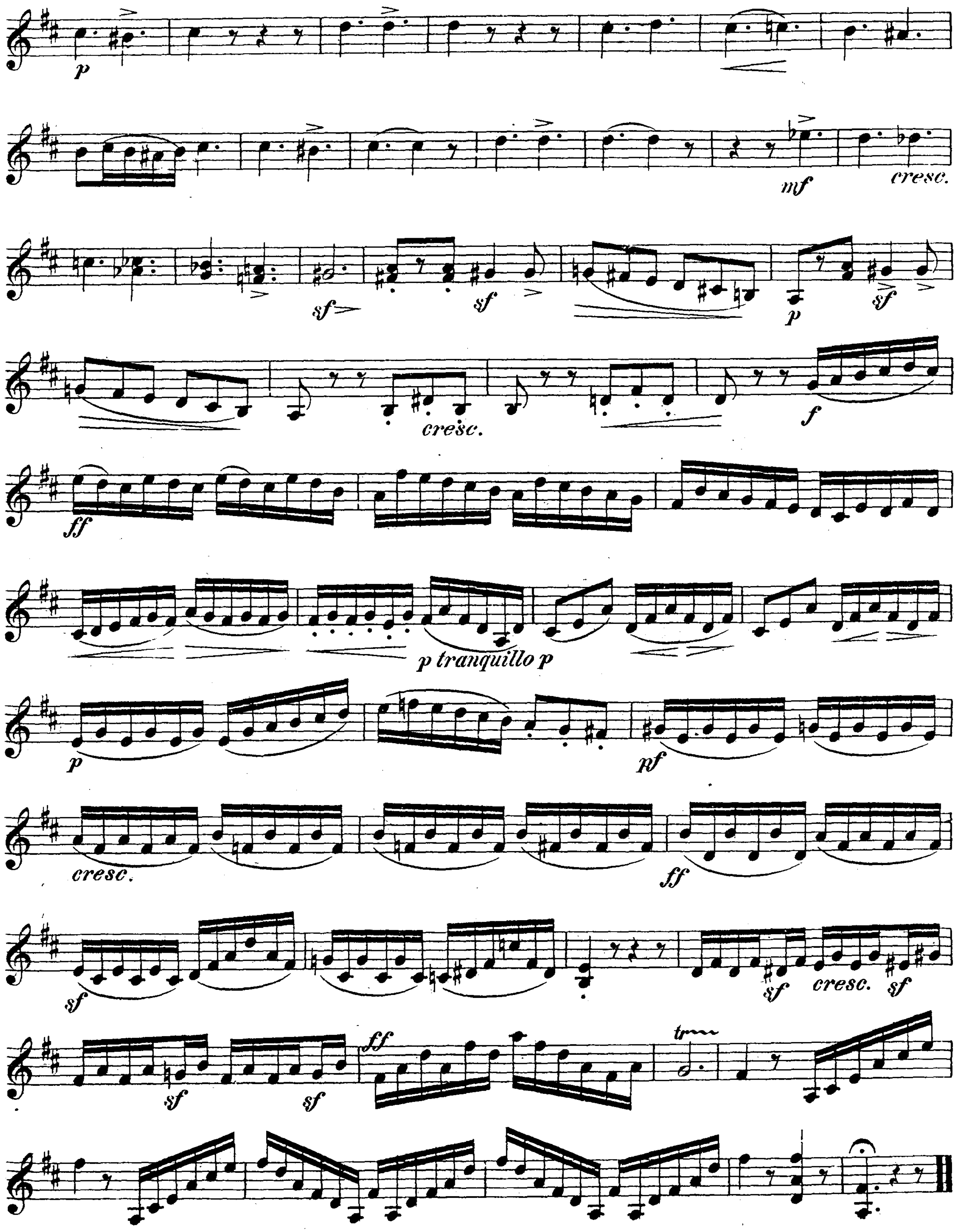




Trio.
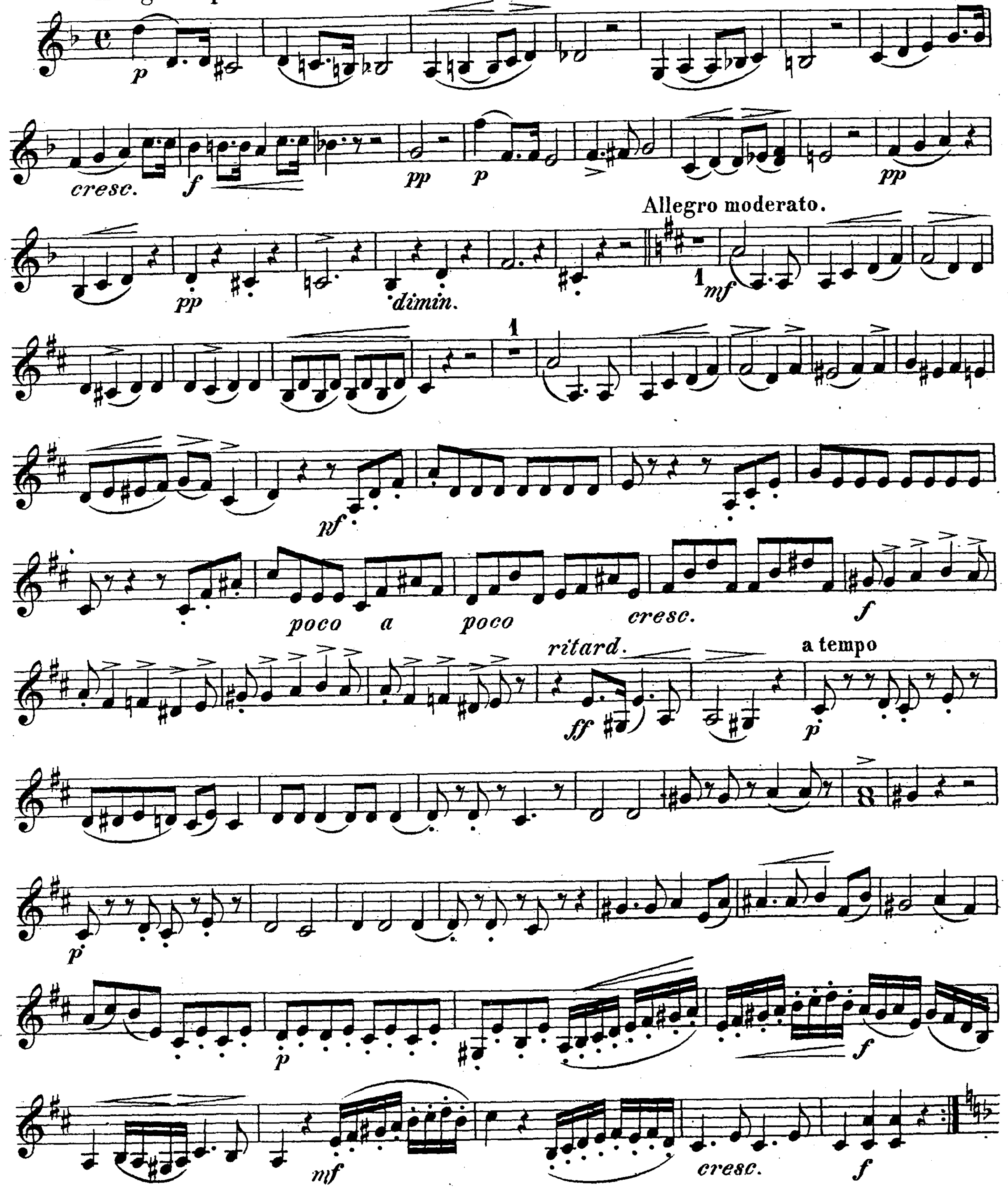


Scherzo da Capo.
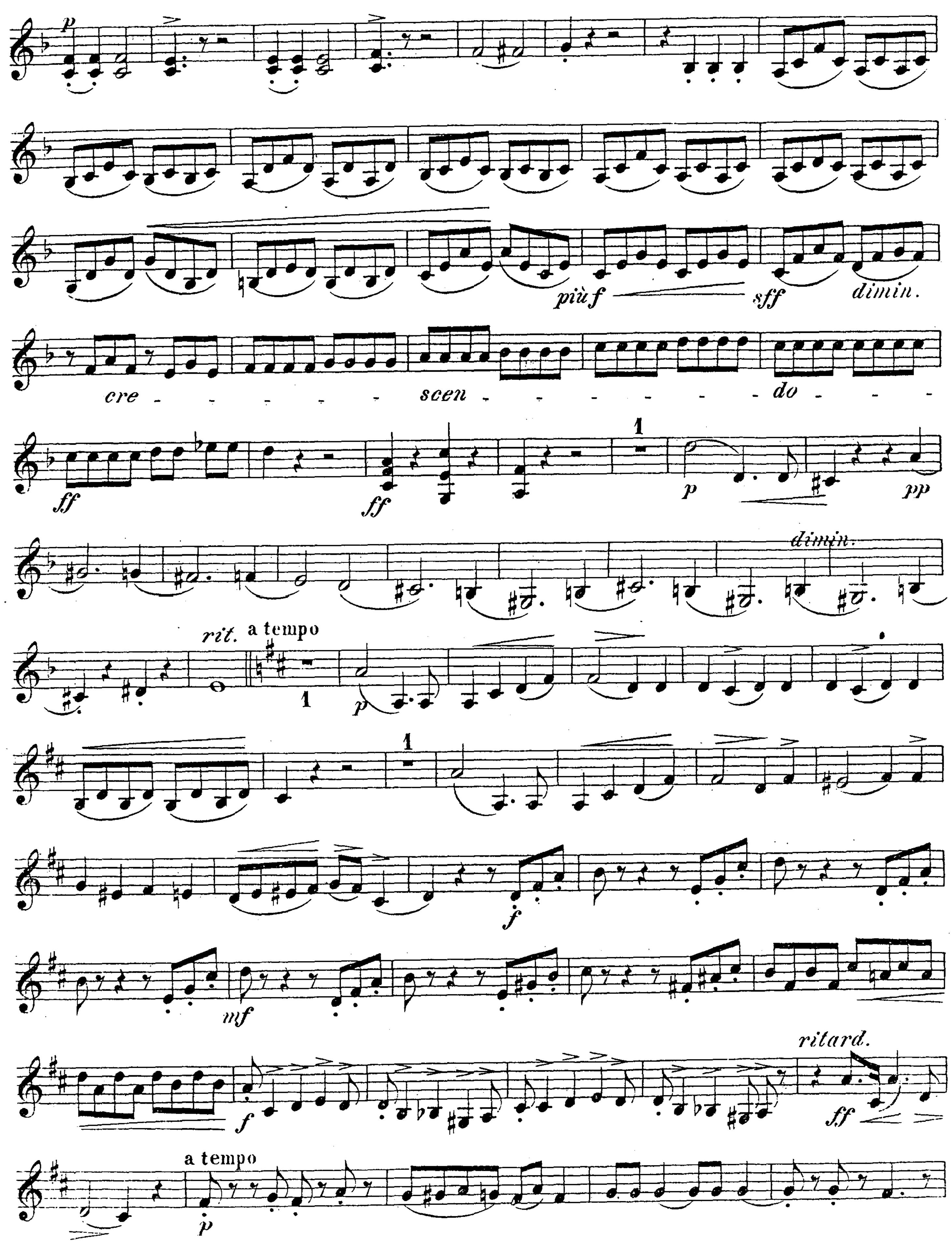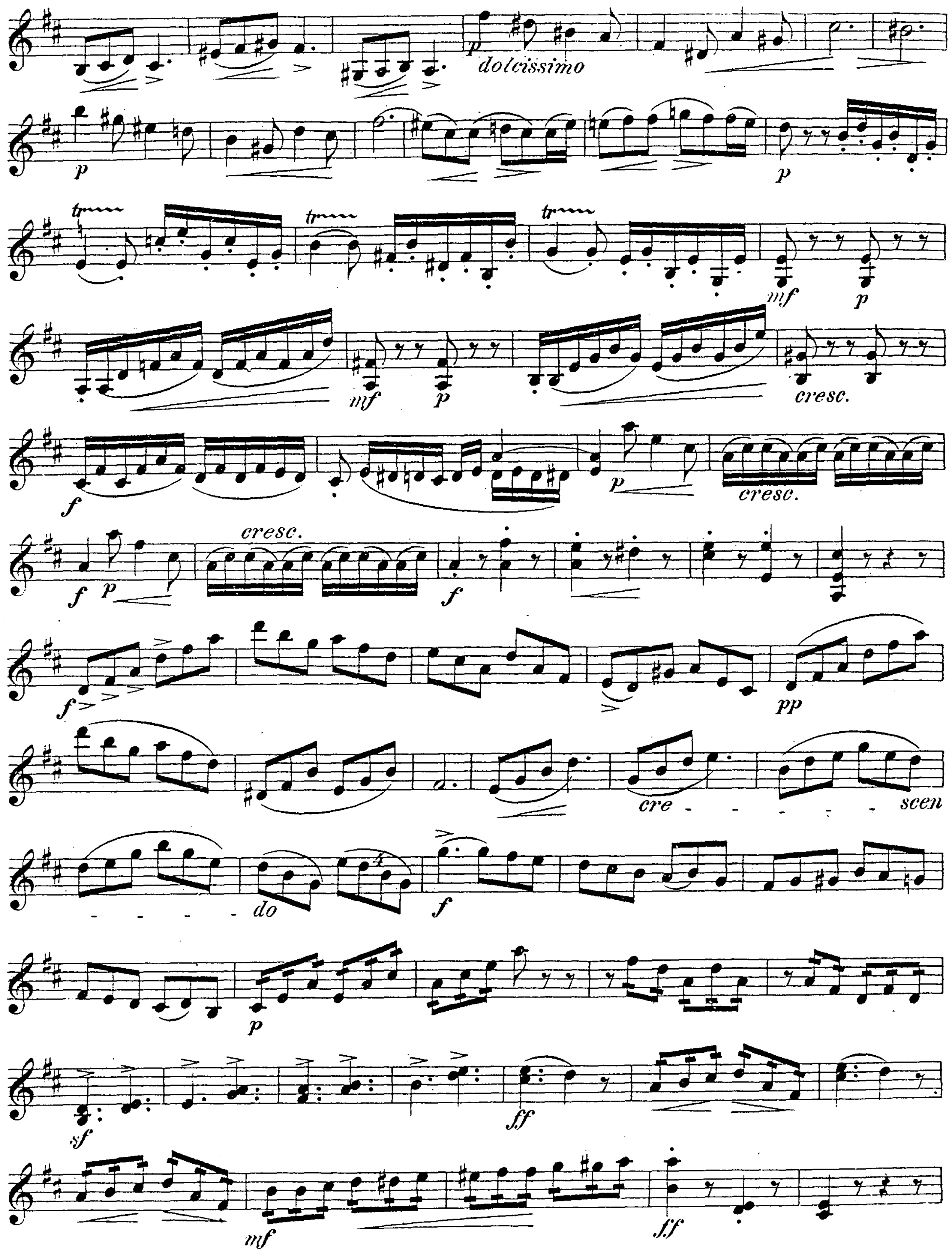


TRIO.

Carl Thern, Op. 60.

Adagio espressivo.
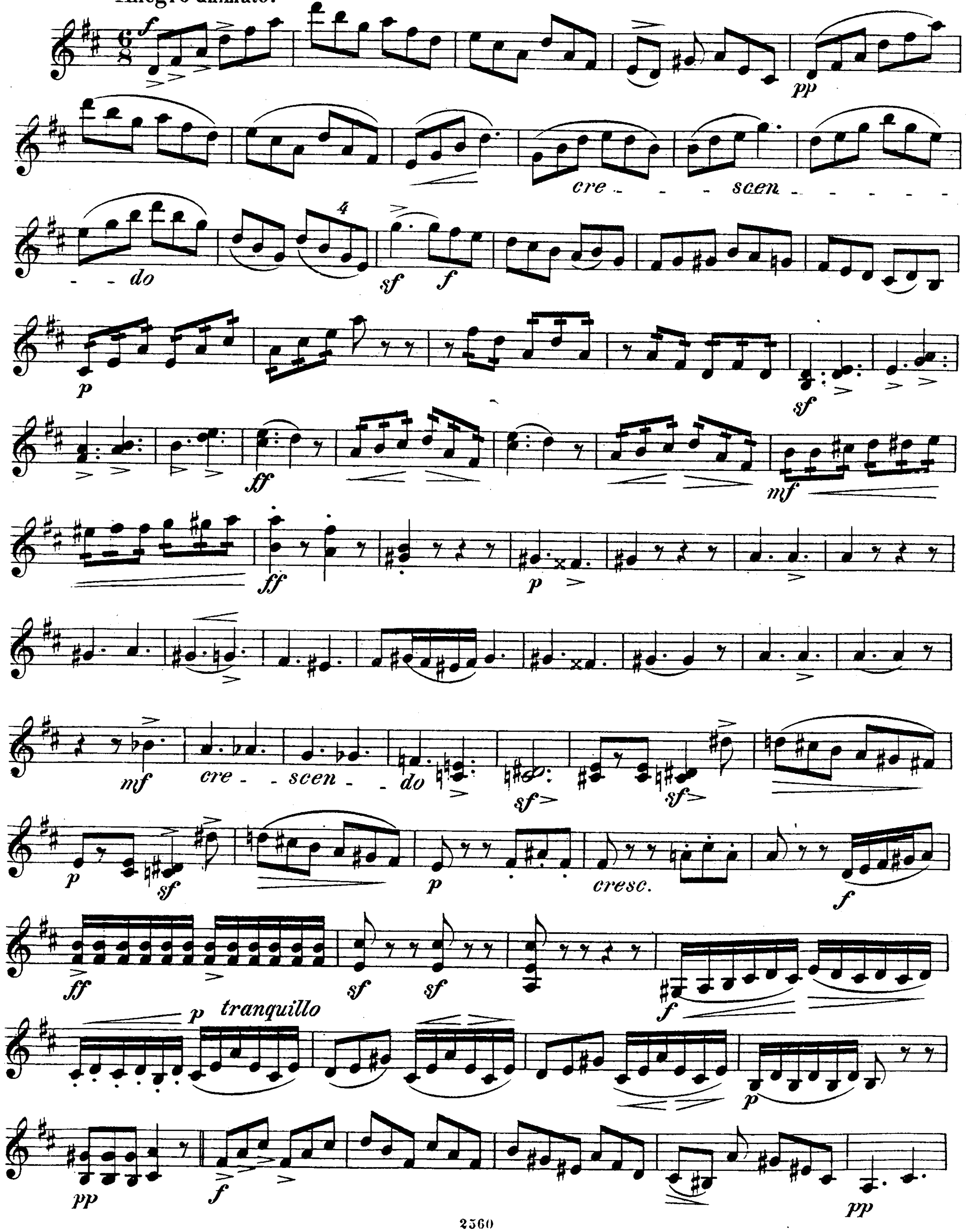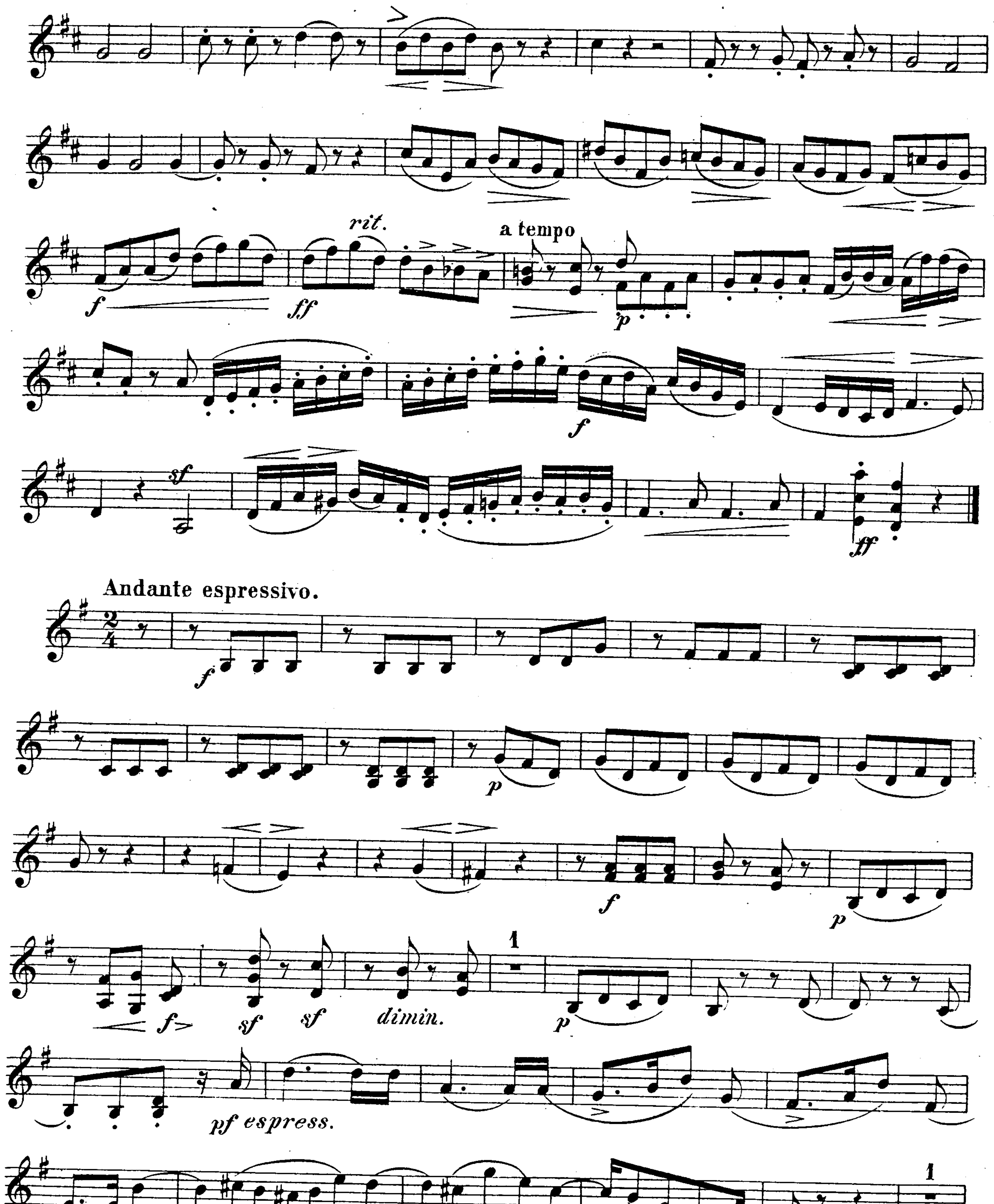



più f
sff
dimin.
cre - - - - - - scen - - - - - - - do - - -
dimin.
rit.
a tempo
ritard.
a tempo
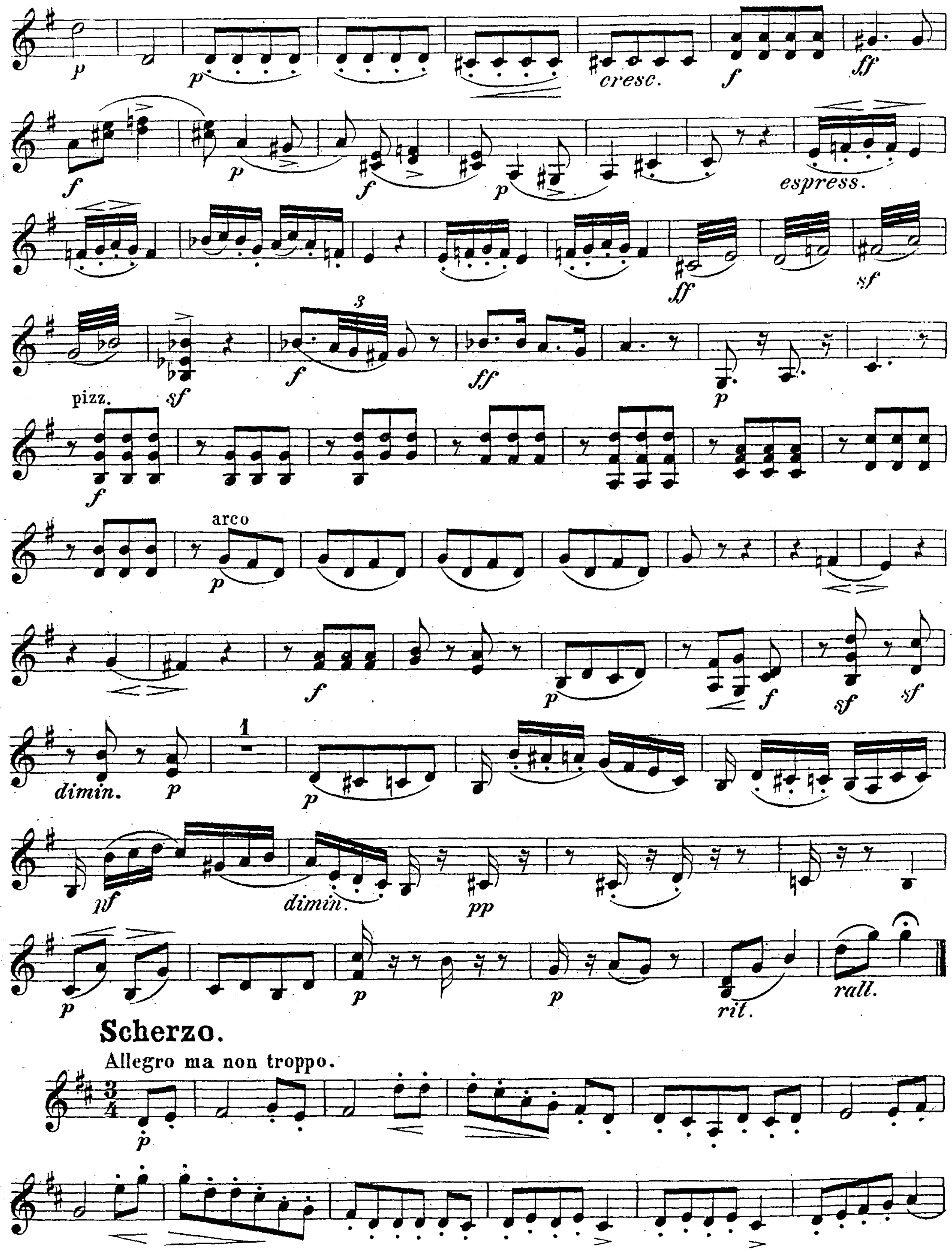

dolcissimo
cresc.
cresc.
cresc.
cre - - - - - scen
- - - - - do
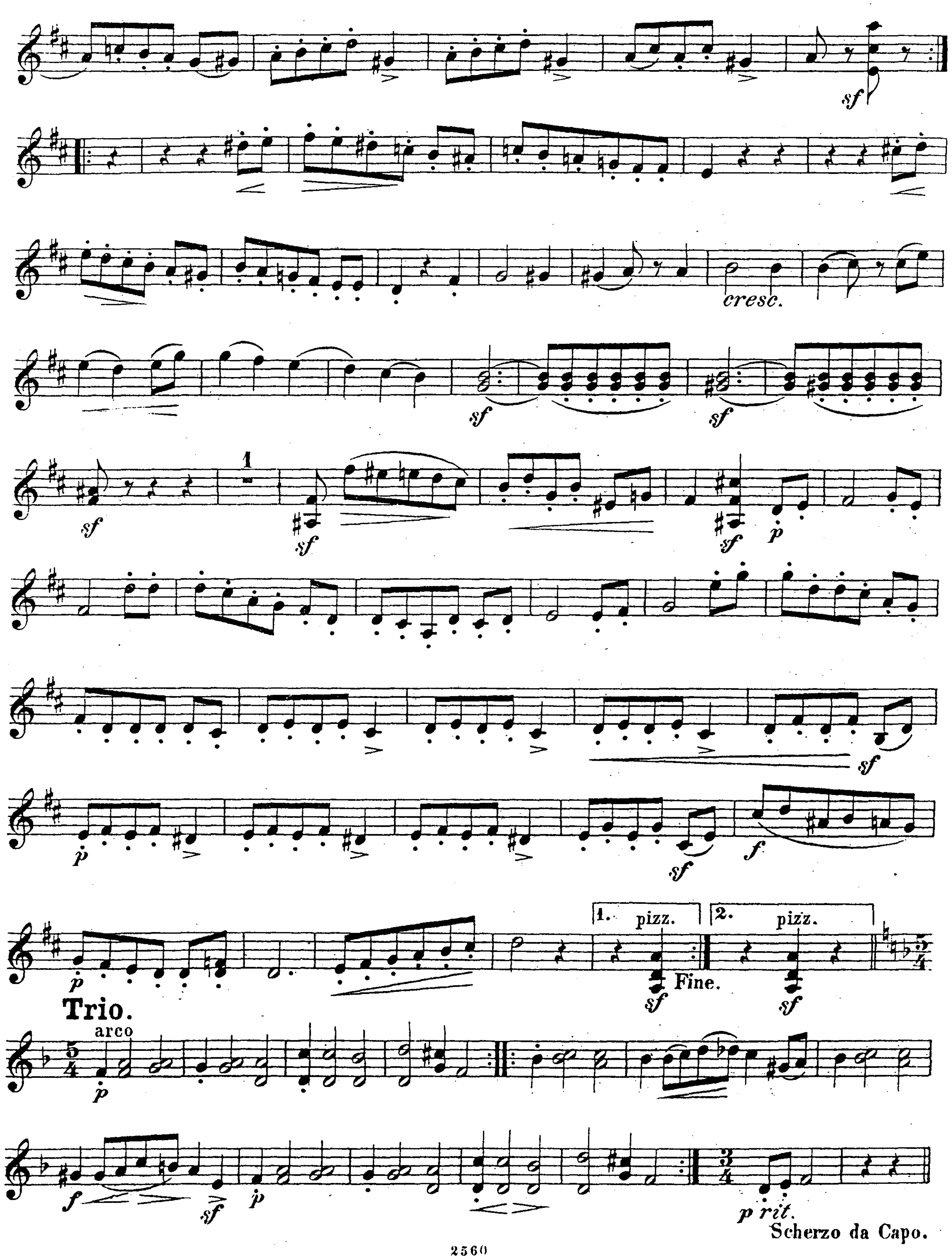
Finale.
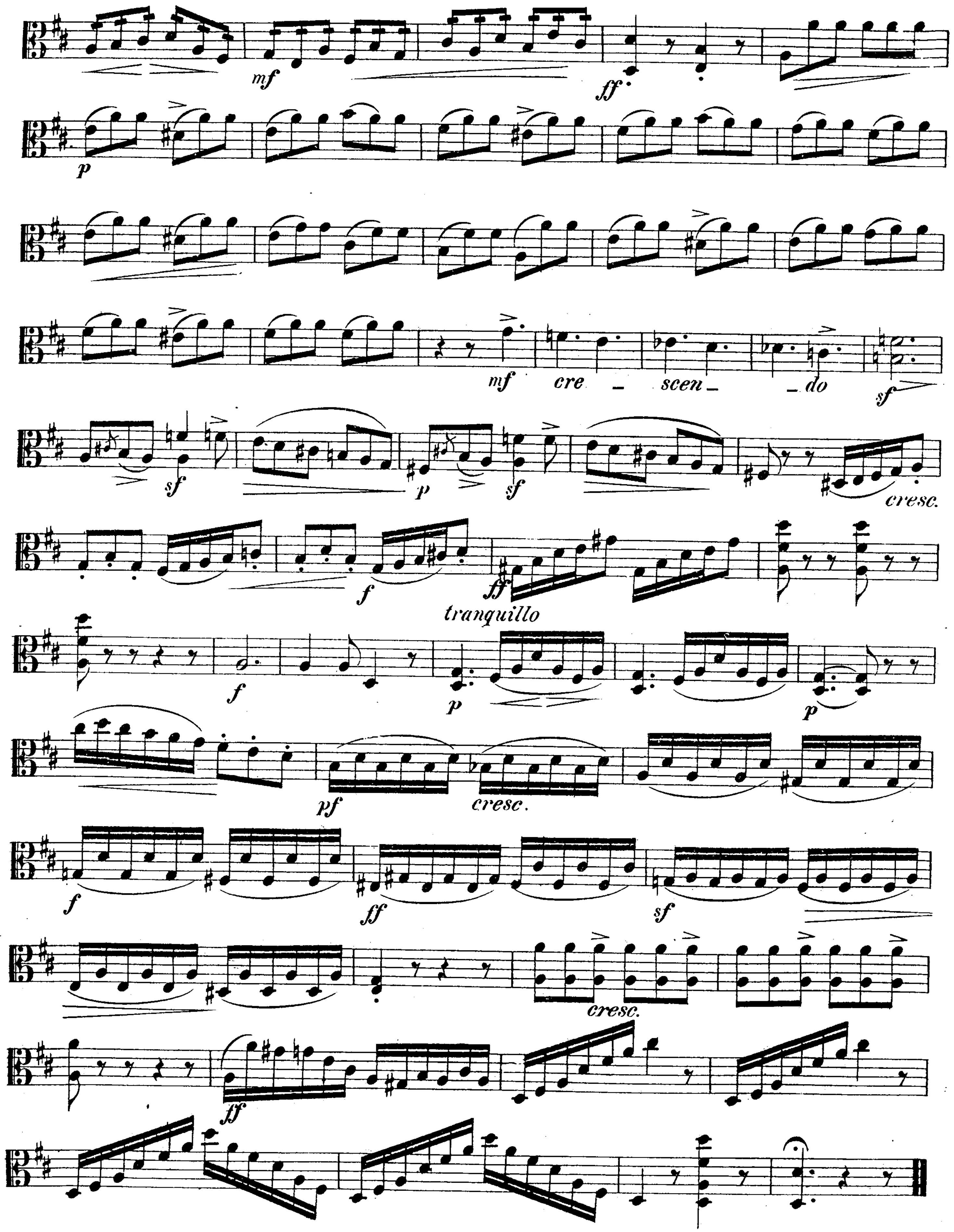
Allegro animato.
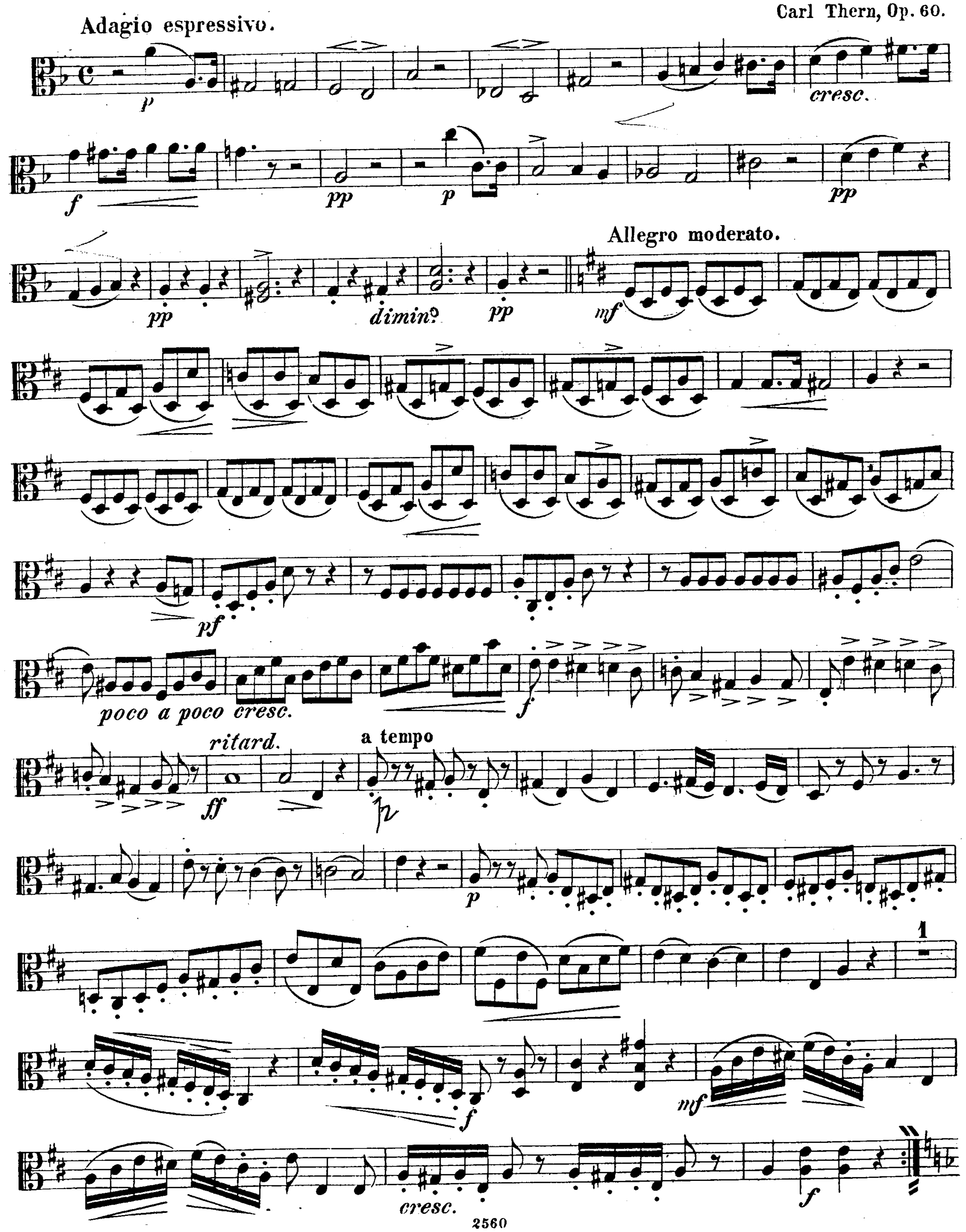





cresc.
espress.
pizz.
arco
dimin.
rit.
rall.
Scherzo.
Allegro ma non troppo.


cresc.
pizz.
Fine.
Trio.
arco
rit.
Scherzo da Capo.
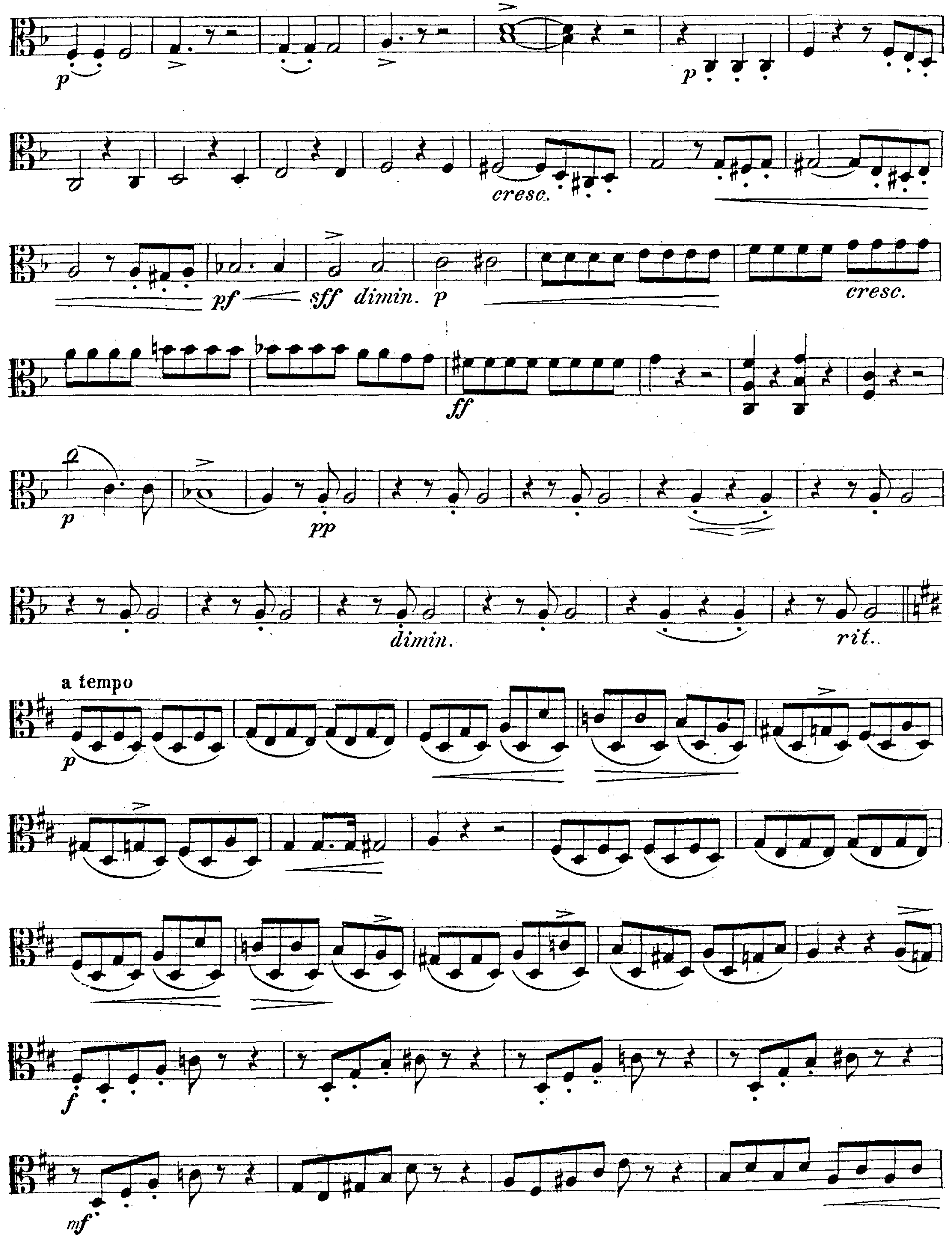


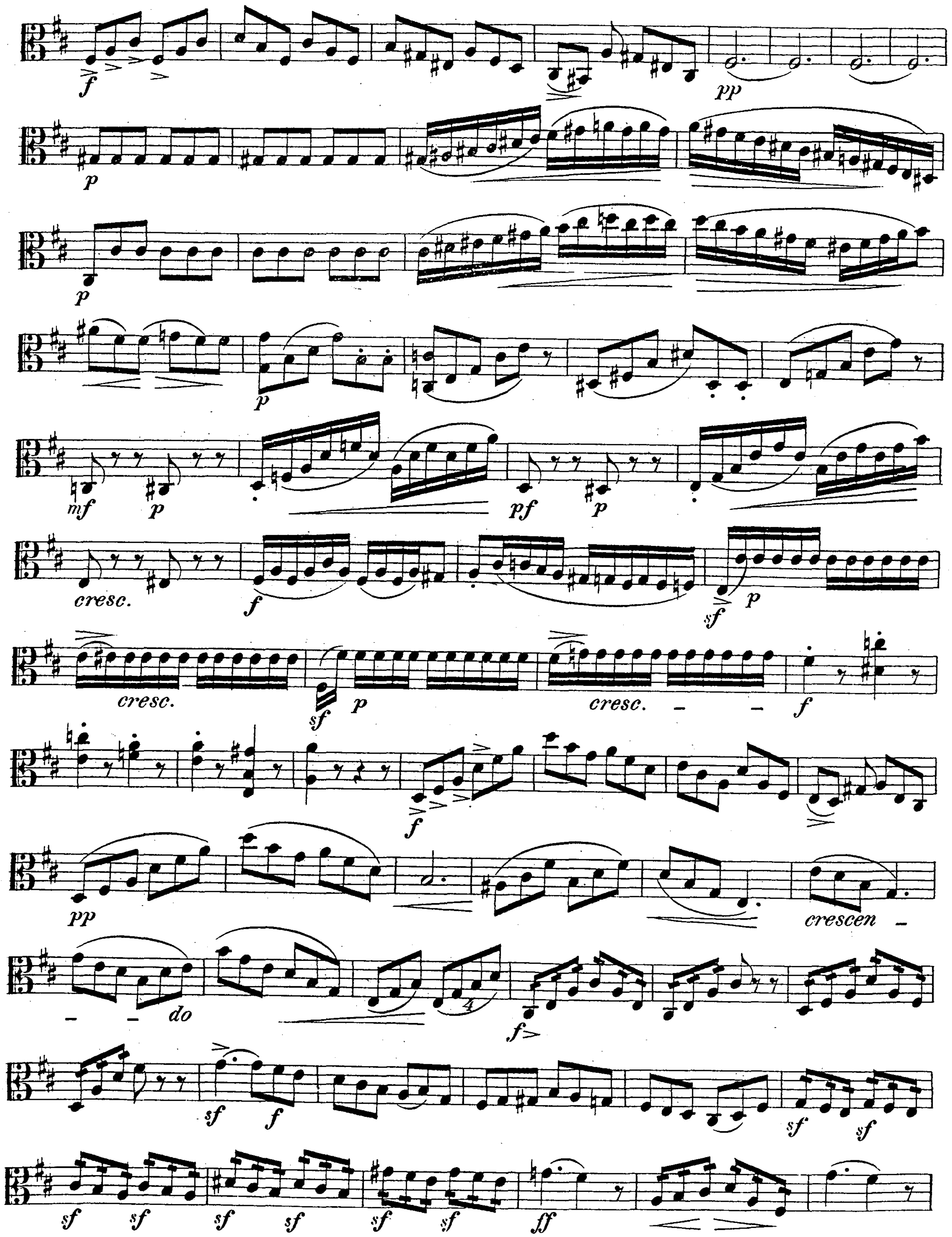
TRIO.

Carl Thern, Op. 60.
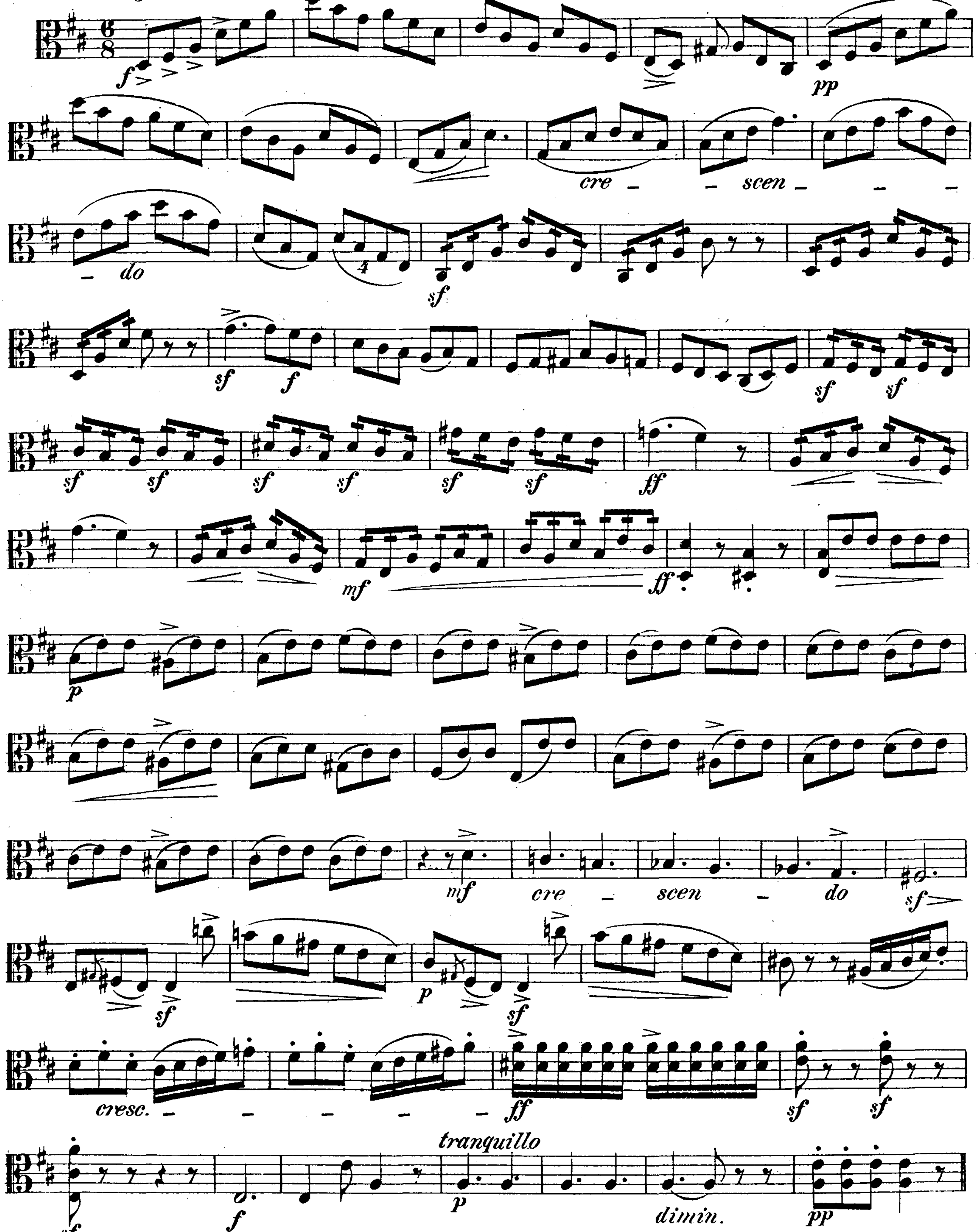


mm 3111
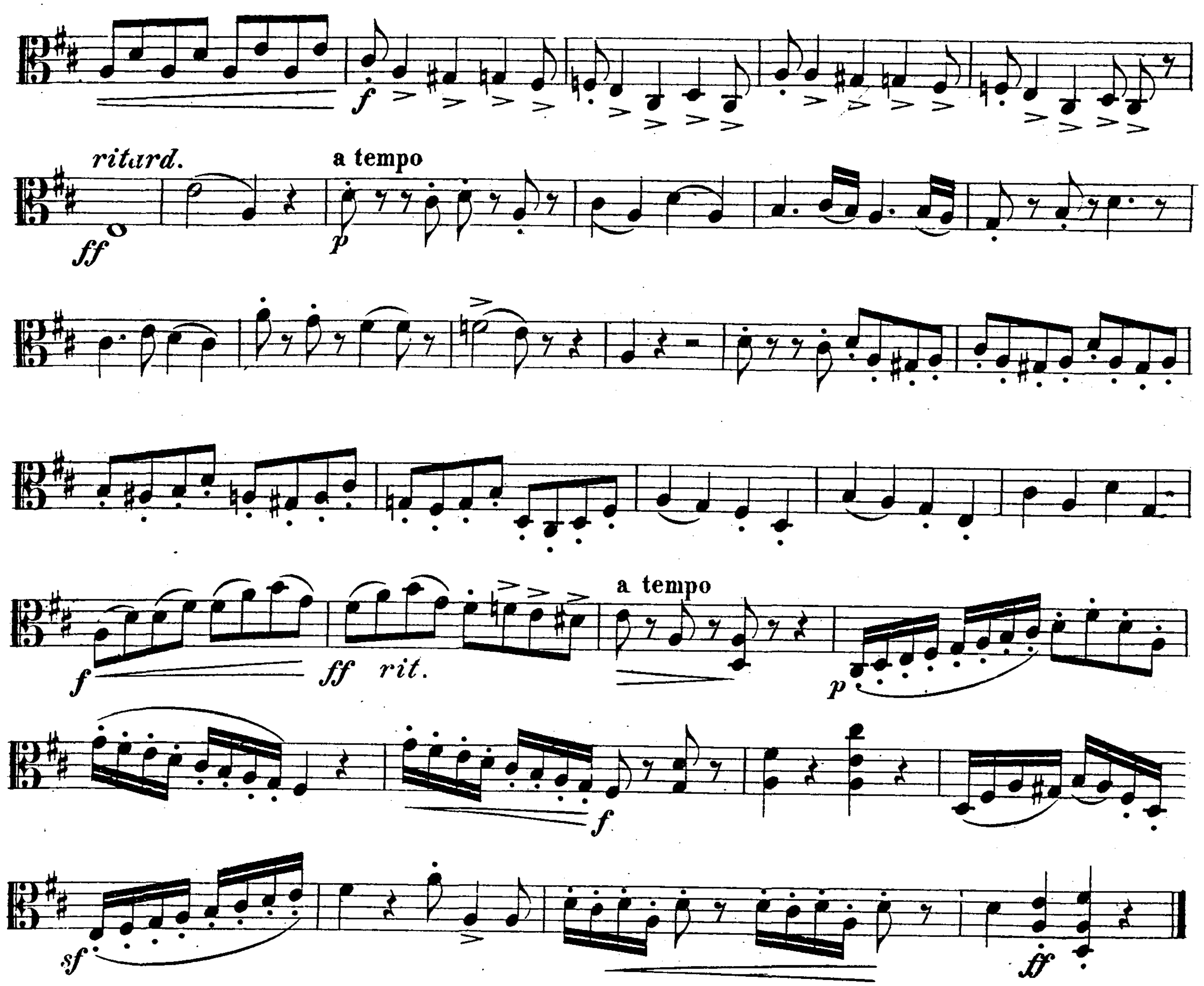

cresc.
pf
sff dimin.
cresc.
ff
pp
dimin.
rit.
a tempo
mf


pp
mf
pf
cresc.
crescen - - do
ff
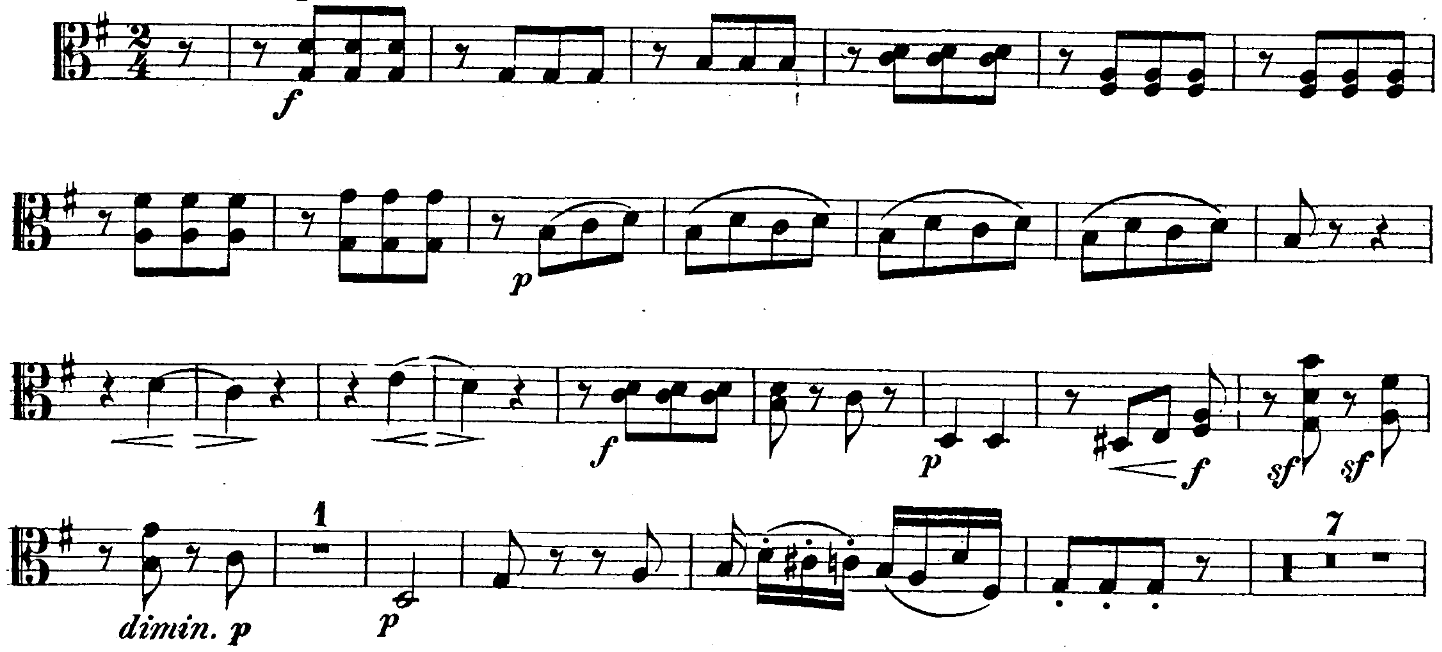
Finale.
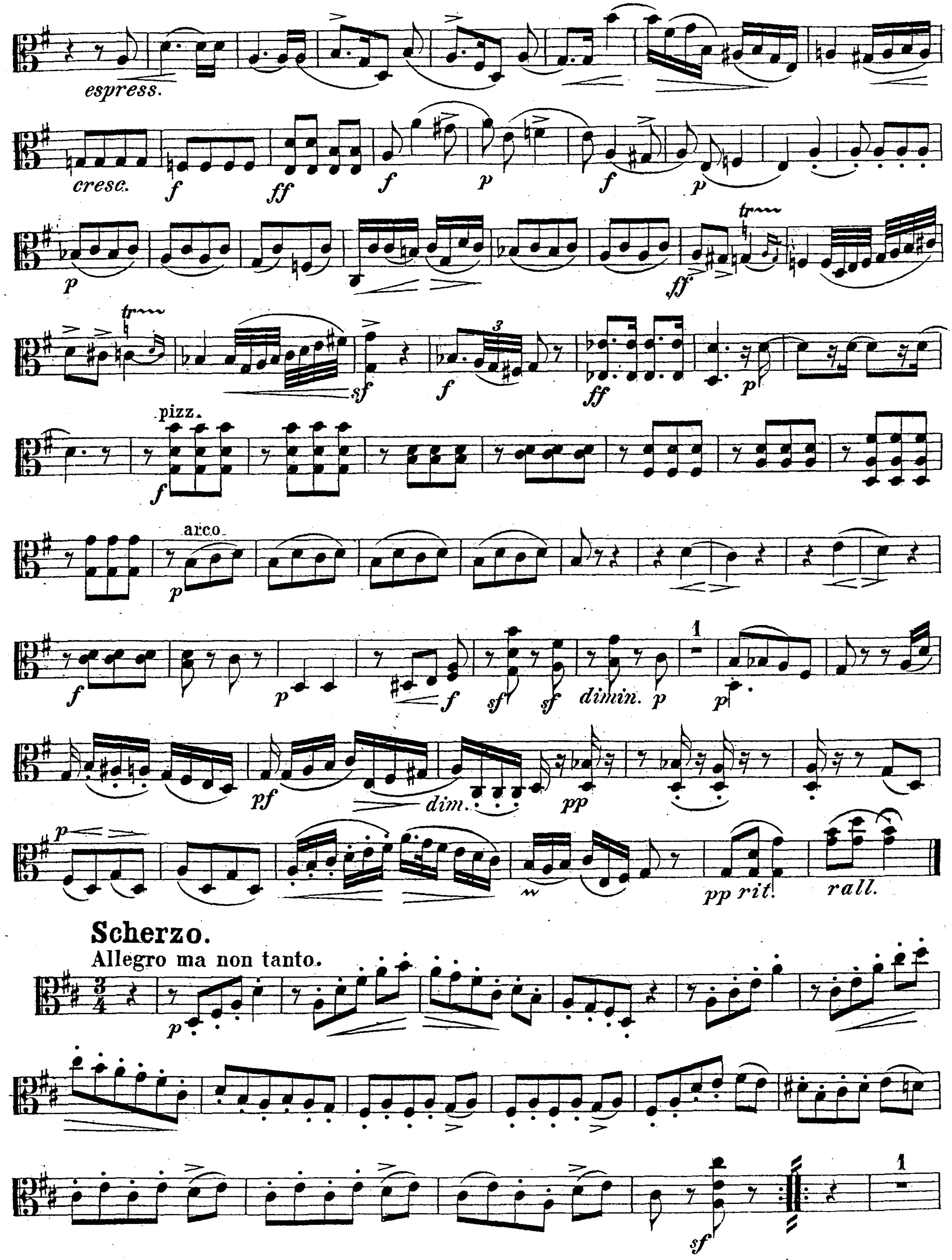
Allegro animato.
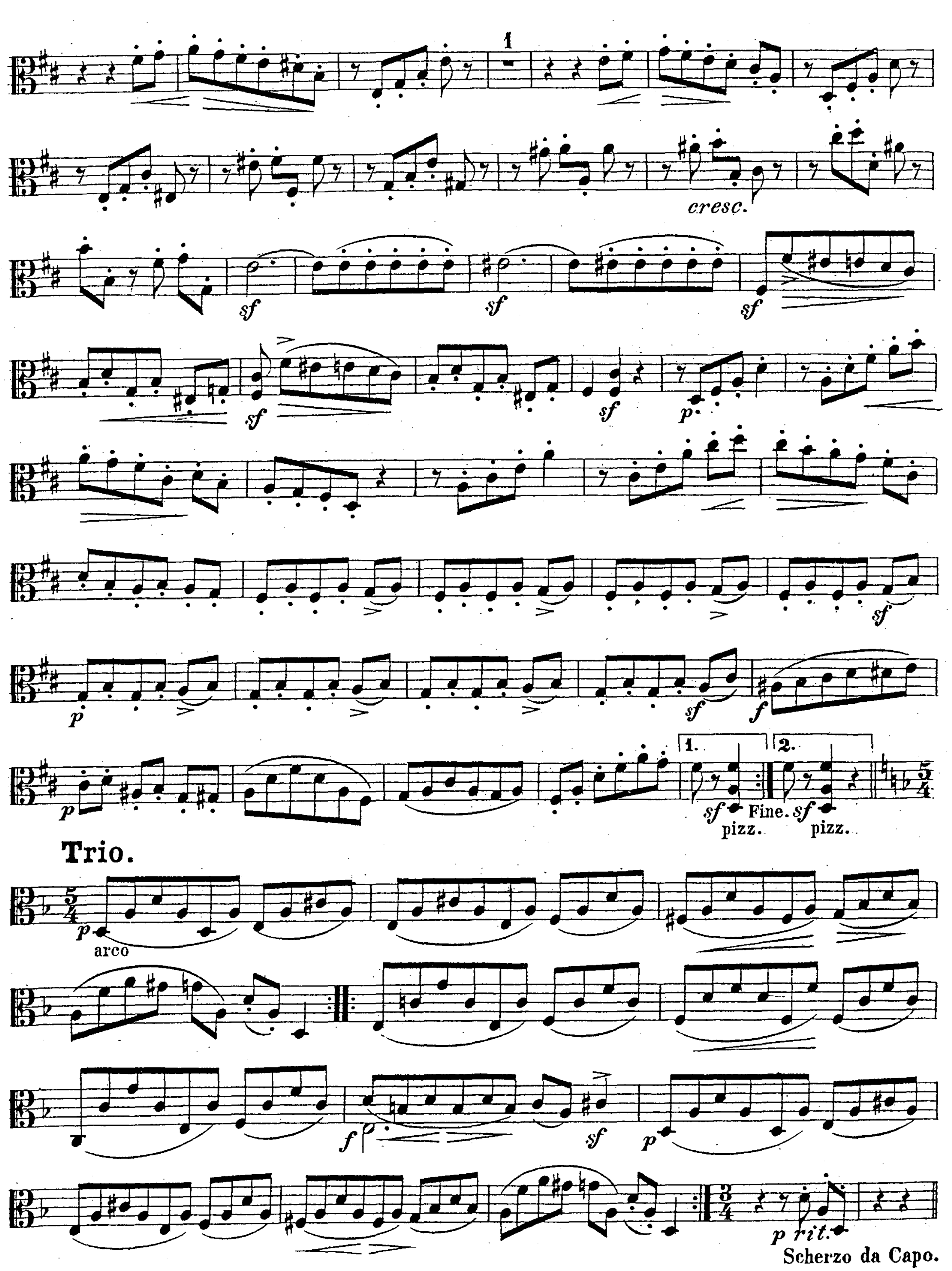




Andante espressivo.




espress.
cresc.
pizz.
arco
dimin.
dim.
rit.
rall.
Scherzo.
Allegro ma non tanto.


cresc.
Fine.
pizz.
Trio.
arco
rit.
Scherzo da Capo.

TRIO

FÜR

zwei Violinen und Viola

COMPONIRT UND

HERRN HOFCAPELLMEISTER

Josef Hellmesberger

IN WIEN

GEWIDMET VON

CARL THERN.

OP. 60. PR. M. 4._

LEIPZIG, C. F. KAHNT.

FÜRSTL. SCHWARZBURG-SONDERSH. HOFMUSIKALIENHANDLUNG.